

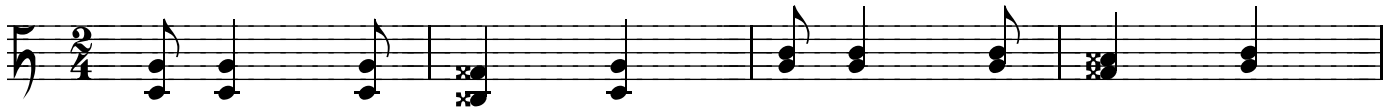

# Wenn wir erklimmen (Bergvagabunden)

Komp.: Hans Kolesa  
Bearb.: Merler Manuel

B b A b B b A b B b A b B b A b

A b B b A b B b B F A G B B

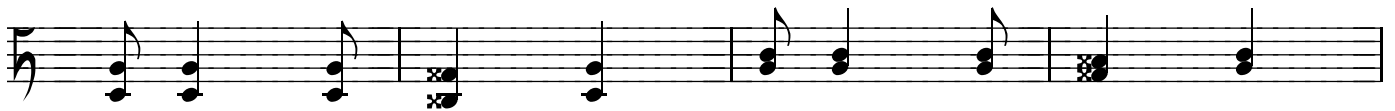

B b A b B b A b B b A b B b A b

A b B b A b B b B b A b B b A b

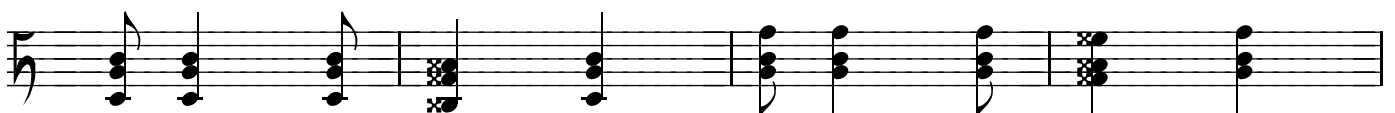

B b A b B b A b B b A b B b A b

A b B b A b B b B B H G

C c B c C c B c C c B c C c B c

Bergvagabunden (Wenn wir erklimmen)

-2-

A b B b A b B b C c B c C c B c

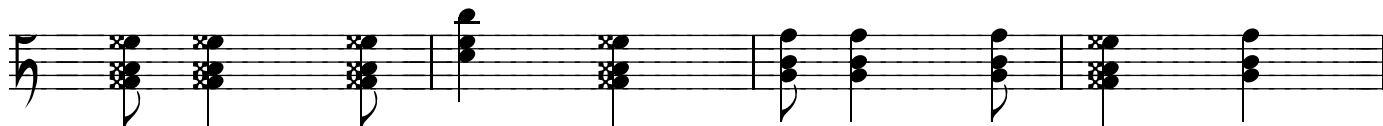

C c B c C c B c B b A b B b A b

A b B b A b B b B F A G B<sup>b</sup>

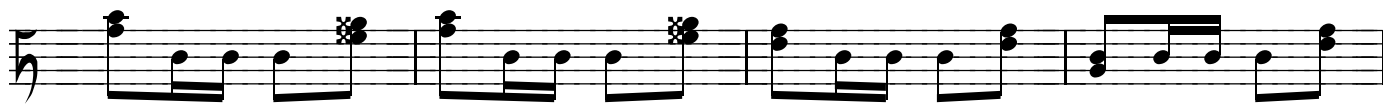

A b B b A b B b B b A b B b A b

A b B b A b B b B b A b B b A b

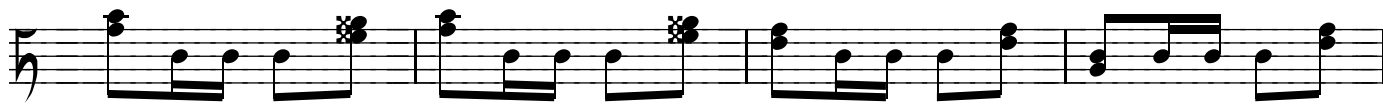

A b B b A b B b B b A b B b A b

A b B b A b B b B F A G B<sup>b</sup> B

*DC.*