

Perfect

3 - Reihige

Komp.: Ed Sheeran
Bearb.: Merler Manuel

1. Strophe



b (Bässe gedrückt halten) gm



c b



b gm



c b b B

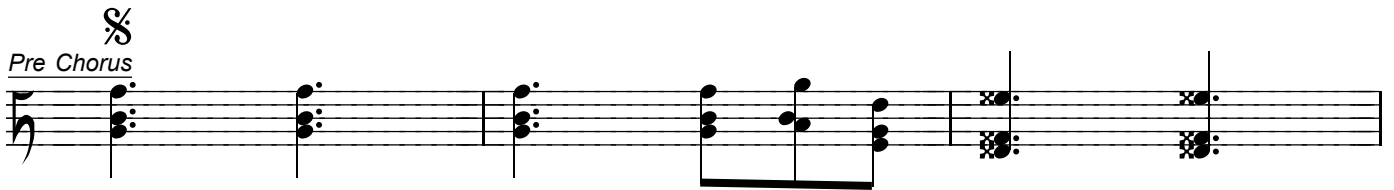

Pre Chorus

B b b b b b B b b G b b G gm gm gm gm gm

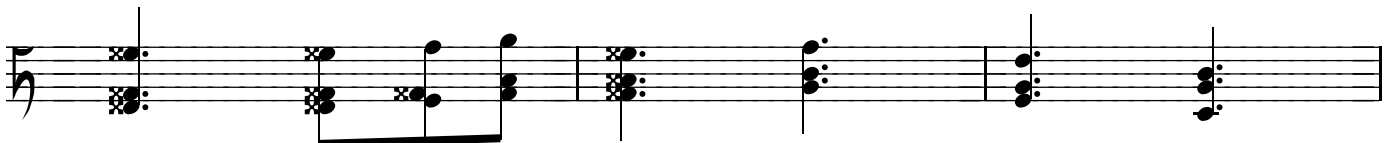

G gm gm B gm gm C c c c c c C c c C c c

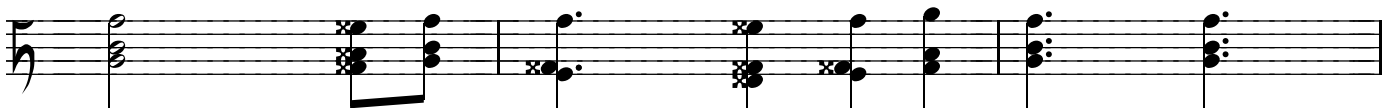

B b b b b b B b b b b b B b b b b b

Perfect

-2-

Musical staff with notes and chords. The notes are: B, b, b, G, b, b, G, gm, gm, gm, gm, gm, G, gm, gm, B, gm, gm.

Musical staff with notes and chords. The notes are: C, c, c, c, c, c, C, c, c, C, c, c, B, b, b, b, b, b, B.

Chorus

Musical staff with notes and chords. The notes are: gm, gm, gm, gm, gm, gm, c, c, c, c, c, c, b, b, b, b, b, b.

Musical staff with notes and chords. The notes are: b, b, b, b, b, b, gm, gm, gm, gm, gm, gm.

Musical staff with notes and chords. The notes are: c, c, c, c, c, c, b, b, b, b, b, b, b, b, b, b, b, b.

Musical staff with notes and chords. The notes are: gm, gm, gm, gm, gm, gm, c, c, c, c, c, c.

Musical staff with notes and chords. The notes are: b, b, b, b, b, b, b, b, b, b, b, b, gm, gm, gm, gm, gm, gm.

Perfect

4 - Reihige

Komp.: Ed Sheeran
Bearb.: Merler Manuel

1. Strophe



b (Bässe gedrückt halten) gm



c b



b gm



c b B

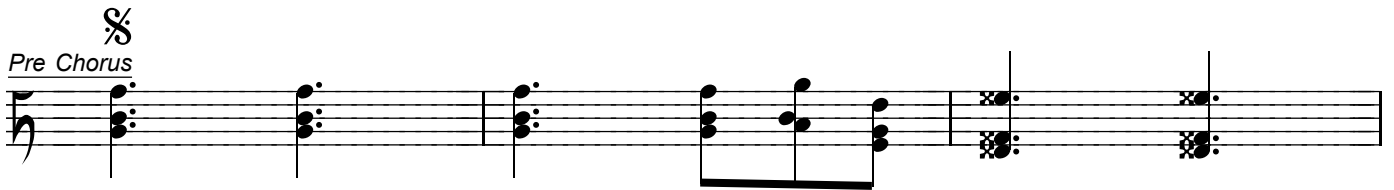

B b b b b b B b b G b b G gm gm gm gm gm

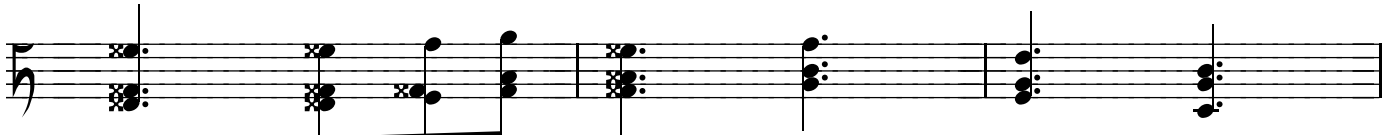

G gm gm B gm gm C c c c c c C c c C c c

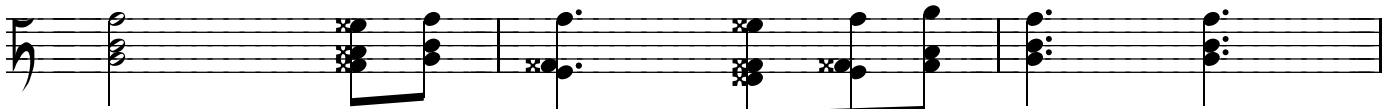

B b b b b b B b b b b b B b b b b b

Perfect
-2-

Musical staff with notes and chords. The notes are: B, b, b, G, b, b, G, gm, gm, gm, gm, gm, G, gm, gm, B, gm, gm.

Musical staff with notes and chords. The notes are: C, c, c, c, c, c, C, c, c, C, c, c, B, b, b, b, b, b, B.

Chorus

Musical staff with notes and chords. The notes are: gm, gm, gm, gm, gm, gm, c, c, c, c, c, c, b, b, b, b, b, b.

Musical staff with notes and chords. The notes are: B, b, B, b, B, b, B, gm, gm, gm, gm, gm, gm.

Musical staff with notes and chords. The notes are: c, c, c, c, c, c, b, b, b, b, b, b, B, B, B, B, B, B.

Musical staff with notes and chords. The notes are: gm, gm, gm, gm, gm, gm, c, c, c, c, c, c.

Musical staff with notes and chords. The notes are: b, b, b, b, b, b, B, b, B, b, B, b, B, gm, gm, gm, gm, gm, gm.

Perfect

-3-

Musical staff with notes and chords. The notes are: C4, C4, C4, C4, C4, C4, B3, B3, B3, B3, B3, B3, B3, B3, B3, B3. The chords below are: C, C, C, C, C, C, B, B, B, B, B, B, B, B, B, B.

Zwischenstück

Musical staff with notes and chords. The notes are: C4, H4, G4, B4, C4, C4, C4, C4, C4, C4, B3, B3, B3, B3, B3, B3. The chords below are: C, H, G, B, C, B. A double bar line with a circled cross symbol is above the C and B chords.

2. Strophe

Musical staff with notes and chords. The notes are: B3, b3, b3, b3, b3, B3, b3, b3, B3, b3, b3, G4, gm4, gm4, gm4, gm4, G4, gm4, gm4, B3, gm4, gm4. The chords below are: B, b, b, b, b, B, b, b, B, b, b, G, gm, gm, gm, gm, G, gm, gm, B, gm, gm.

Musical staff with notes and chords. The notes are: C4, c4, c4, c4, c4, c4, C4, c4, c4, C4, c4, c4, B3, b3, b3, b3, b3, B3, b3, B3, b3, b3. The chords below are: C, c, c, c, c, c, C, c, c, C, c, c, B, b, b, b, b, B, b, b, B, b, b.

Musical staff with notes and chords. The notes are: B3, b3, b3, b3, b3, B3, b3, b3, B3, b3, b3, G4, gm4, gm4, gm4, gm4, G4, gm4, gm4, B3, gm4, gm4. The chords below are: B, b, b, b, b, B, b, b, B, b, b, G, gm, gm, gm, gm, G, gm, gm, B, gm, gm.

D.S.al coda

Musical staff with notes and chords. The notes are: C4, c4, c4, c4, c4, C4, c4, c4, C4, c4, c4, B3, b3, b3, b3, b3, B3, b3, B3, b3, b3. The chords below are: C, c, c, c, c, C, c, c, C, c, c, B, b, b, b, b, B, b, b, B, b, b.

ritardando

Musical staff with notes and chords. The notes are: B3, B3, B3, B3, B3, B3, B3, B3, B3, B3, B3, B3, B3, B3, B3, B3. The chords below are: B, B. A fermata is over the final B chord.