

Komm fahr mit mir nach Ribnica

Komp.: Franc Mihelic

Bearb.: Merler Manuel

§

Komm fahr mit mir nach Ribnica

-2-

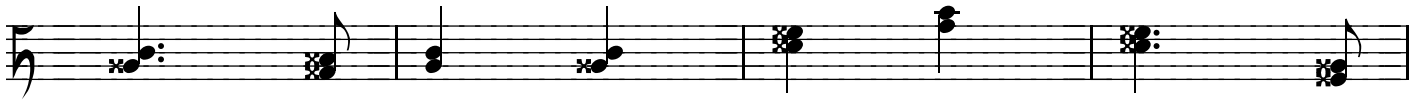

A b B b A b B b B c C c B c C c

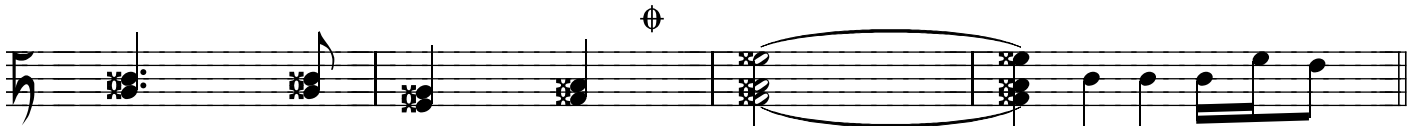

D d C d C c B c C E B F C B

B F A G C c B c C c B c

B b A b B b A b A b B b A b B b

A b B b A b B b A b B b A b B b

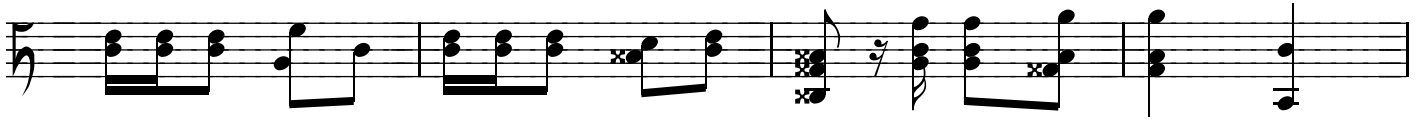

A b B b A b B b B b A b C c B c

B F A G C c B c C c B c

Komm fahr mit mir nach Ribnica

-3-

B b A b B b A b A b B b A b B b

A b B b A b B b A b B b A b B b

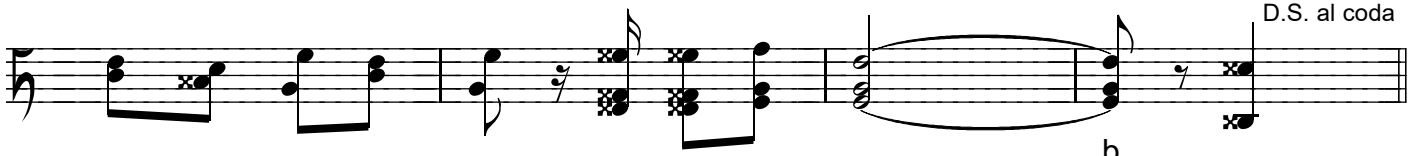

A b B b A b B b B F A G B C

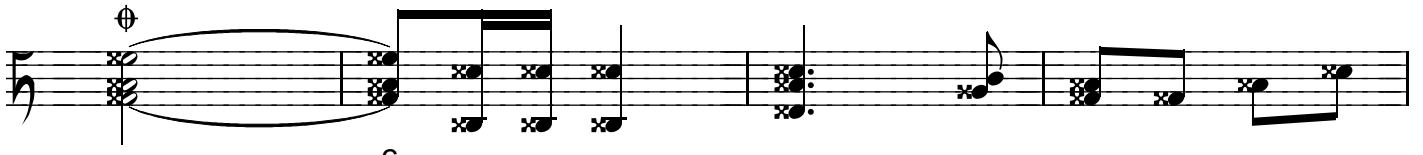

C E B F C C C c B c C c B c

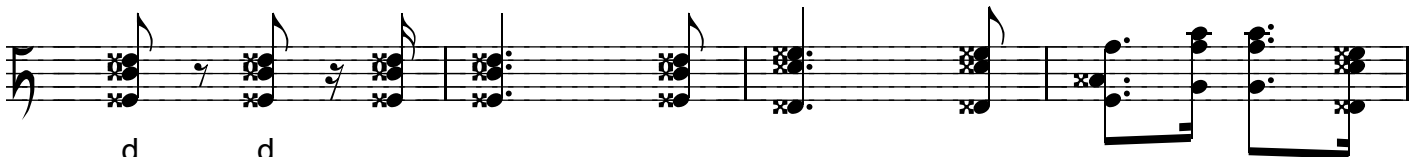

d d D d C d B c C c B c C c

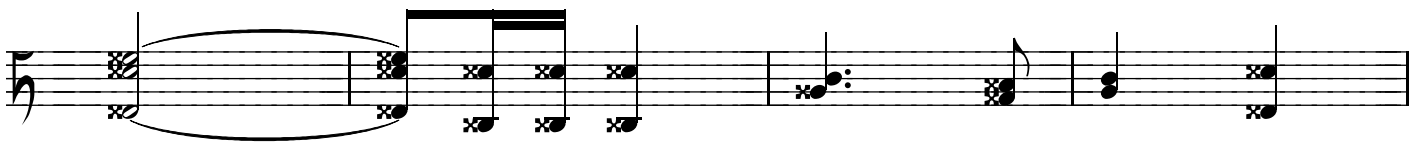

B c C c B c C c A b B b A b B b

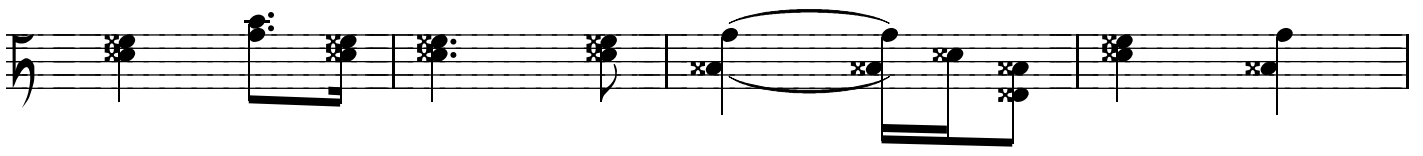

B c C c B c C c B c C c B c C c

Komm fahr mit mir nach Ribnica

-4-

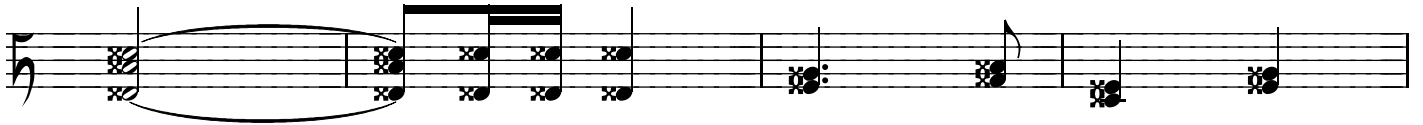

C c E c B c F c D d C d D d C d

D d C d D d C d B c C c B c C c

B c C c B c C c A b B b A b B b

B c C c B c C c D d C d C c B c

C C C B C