

Gamsjäger Marsch

Volkswise
Bearb.: Merler Manuel

3 Reihige

Gamsjäger Marsch
-2-

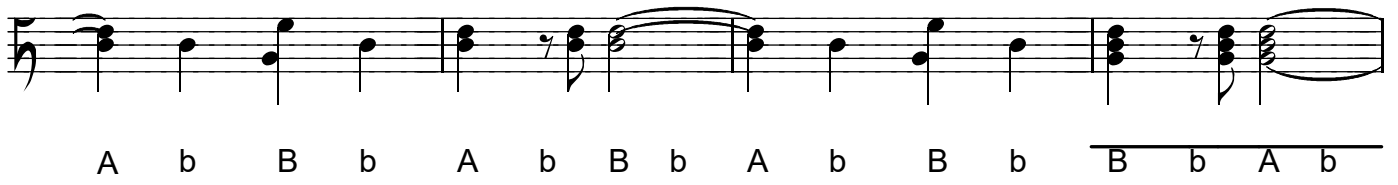

A b B b A b B b A b B b B b A b

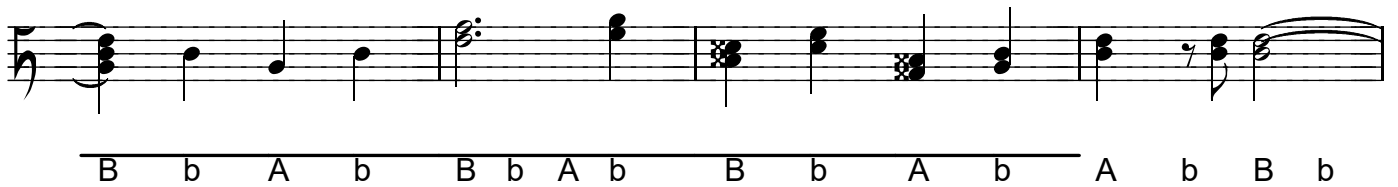

B b A b B b A b B b A b A b B b

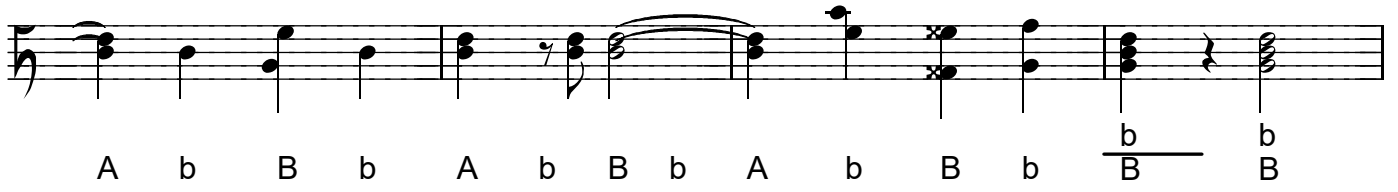

A b B b A b B b A b B b $\frac{b}{B}$ b

1. 2.

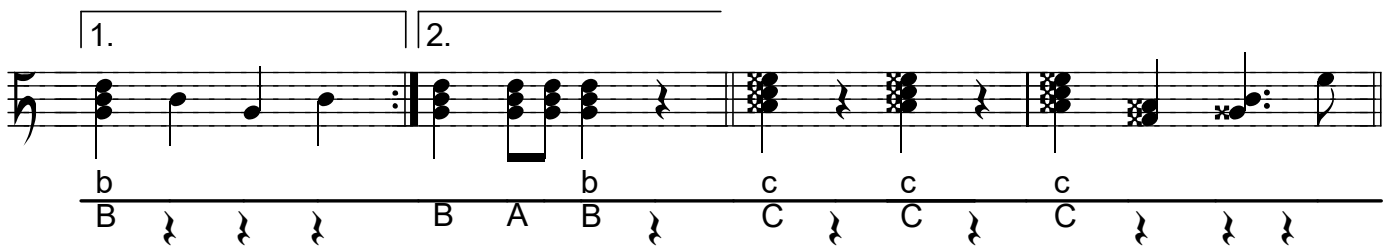

$\frac{b}{B}$ A B c C c C

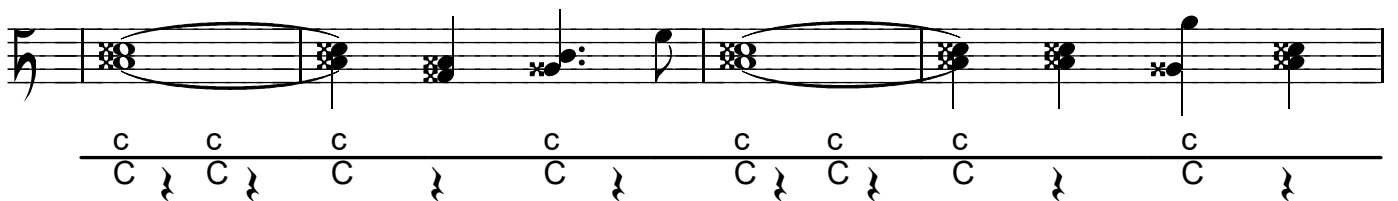

c C c C c C c C

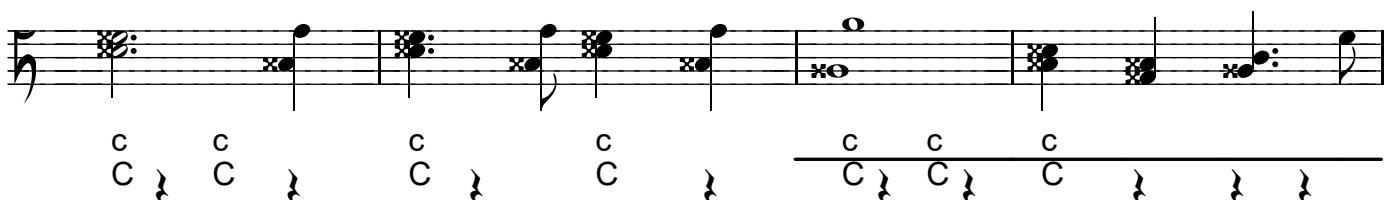

c C c C c C c C

Gamsjäger Marsch
-3

c C c C c C c C c C c C c C c C c

c C C A C F G B c C c C c c c

C c B c C c B c C c B c C c B c

B c C c B c C c C c C c B c C c c c

C c B c C c B c C c B c C c B c

c C C A C F G B c C c C B C c c c

Gamsjäger Marsch

Volkswise
Bearb.: Merler Manuel

4 Reihige

Gamsjäger Marsch

-2-

A b B b A b B b A b B b B b A b

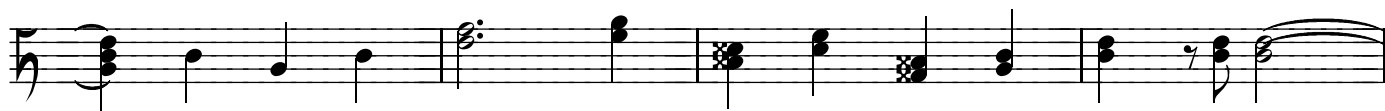

B b A b B b A b B b A b A b B b

A b B b A b B b A b B b b b

1. 2.

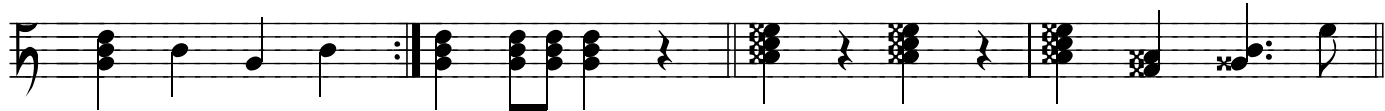

b B A B C C C

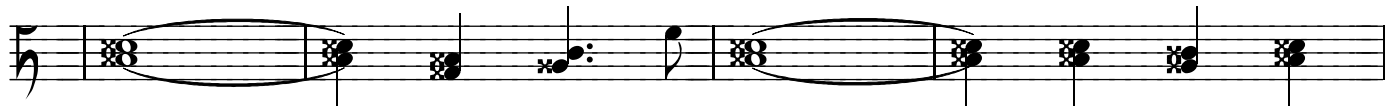

C C C C C C C

C C C C C C C

Gamsjäger Marsch
-3

C C C C C C C C

C C C A C F G B C C C

C c B c C c B c C c B c

B c C c B c C c C c C c B c C

C c B c C c B c C c B c

C C C A C F G B C C C B C