

Eine Herde weiser Schafe

Komp.: Hubert Mayer
Bearb.: Merler Manuel

z z z A b b B b b A b b B b b

B b b B A G B b b b B b b

A b b B b b A b b A b b B b b

A b b B b b A b b B b b C c c

B b b B b b F b b A b b G b b

B b b A b b B b b A b b A b b

B b b A b b B b b A b b B b b

A b b B b b B b b B A G

Eine Herde weiser Schafe

-2-

B b b A b b B b b A b b G a a

A a a G a a A a a G a a A a a

G a a A a a A a a H a a A a a

H a a B b b A b b B b b A b b

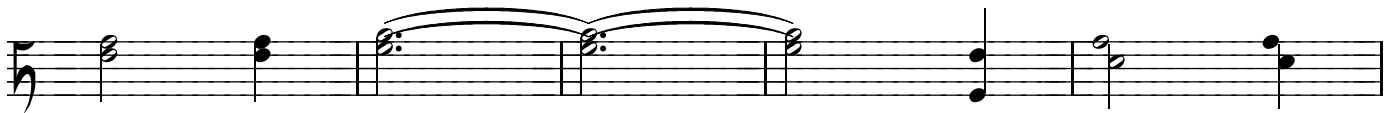

G a a A a a G a a A a a G a a

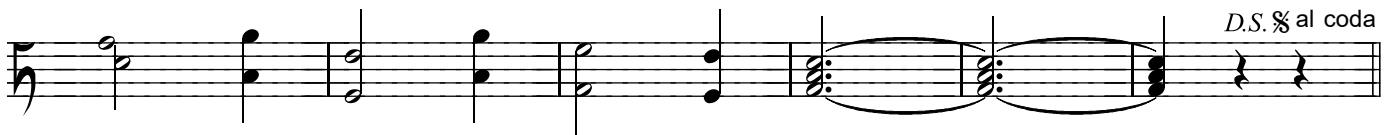

A a a G a a A a a A a a H a a A a a

D.S. % al coda

A b b B b b A b b B b b

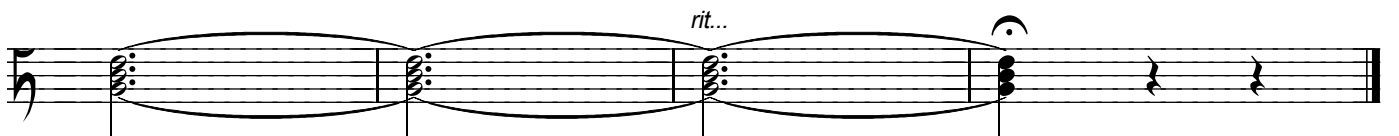

B b b A b b B A G B b b

rit...